

NOTE: BARNS BRANCH IS THE PROPERTY LINE.

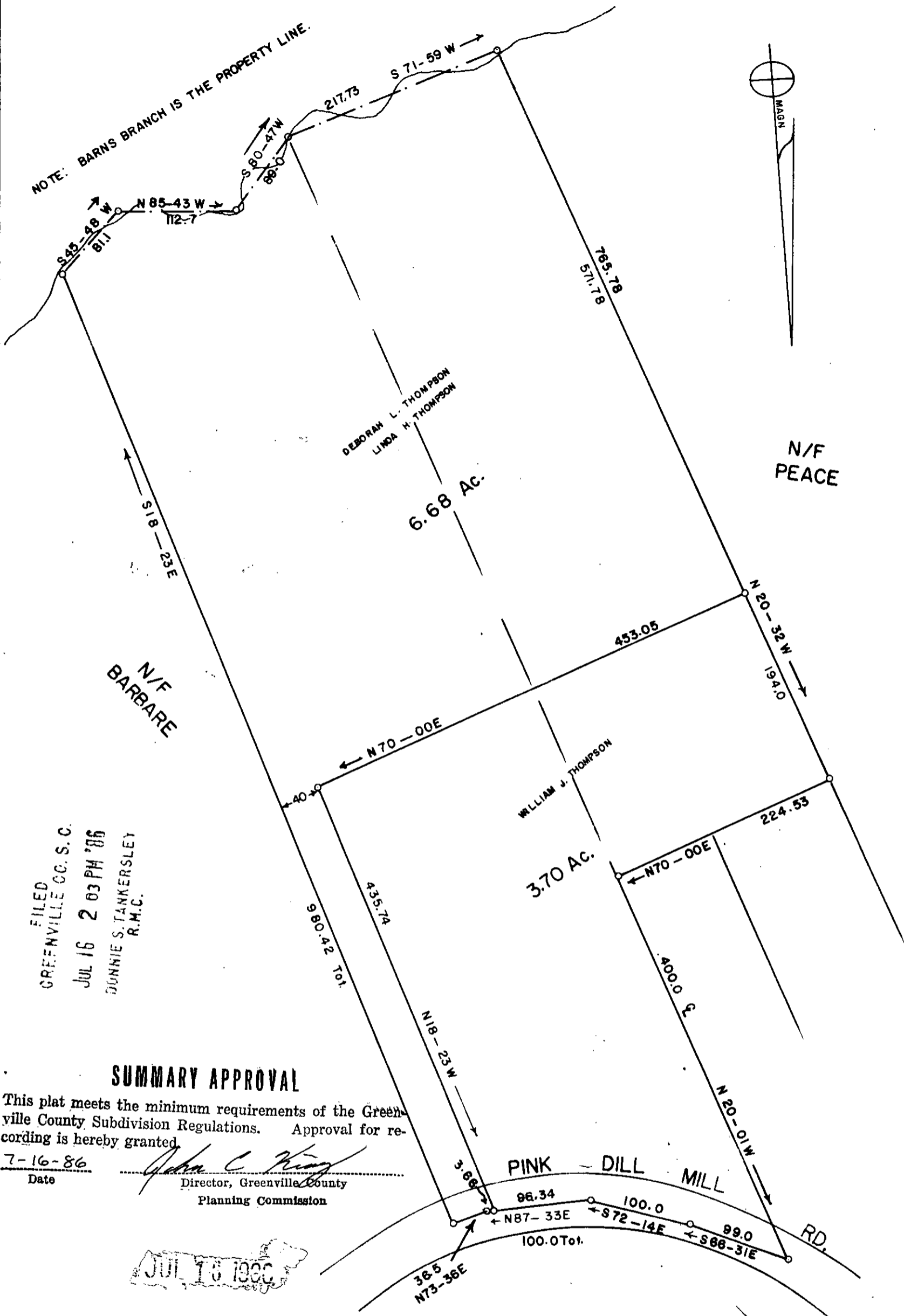

FILED  
GREENVILLE CO. S.C.  
JUL 16 2 03 PM '86  
DUNNIE S. TANKERSLEY  
R.M.C.

**SUMMARY APPROVAL**

This plat meets the minimum requirements of the Greenville County Subdivision Regulations. Approval for recording is hereby granted.

Date 7-16-86  
*John C. King*  
Director, Greenville County  
Planning Commission

JUL 16 1986

12-2-4

2331

NOTE: NO FIELD WORK THIS DATE.  
SEE PLATS BY JAMES V. GREGORY RL.S#6329

JUL 16 1986

PROPERTY OF  
DEBORAH L. THOMPSON  
LINDA H. THOMPSON  
WILLIAM J. THOMPSON

GREENVILLE CO., S.C.  
JULY 14, 1986 SCALE 1" = 100'

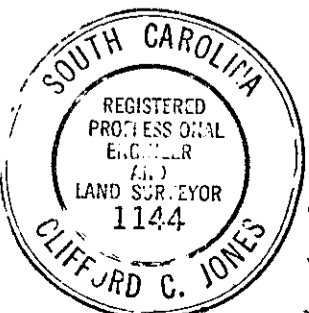

PLAT BY  
JONES ENGINEERING SERVICE  
1006 EAST PERRY RD.  
GREENVILLE, S.C. 29609